

Application No: 4968/16

**Address: Land to the rear of 1 Red Houses,
All Saints Road
Creeting St Mary**

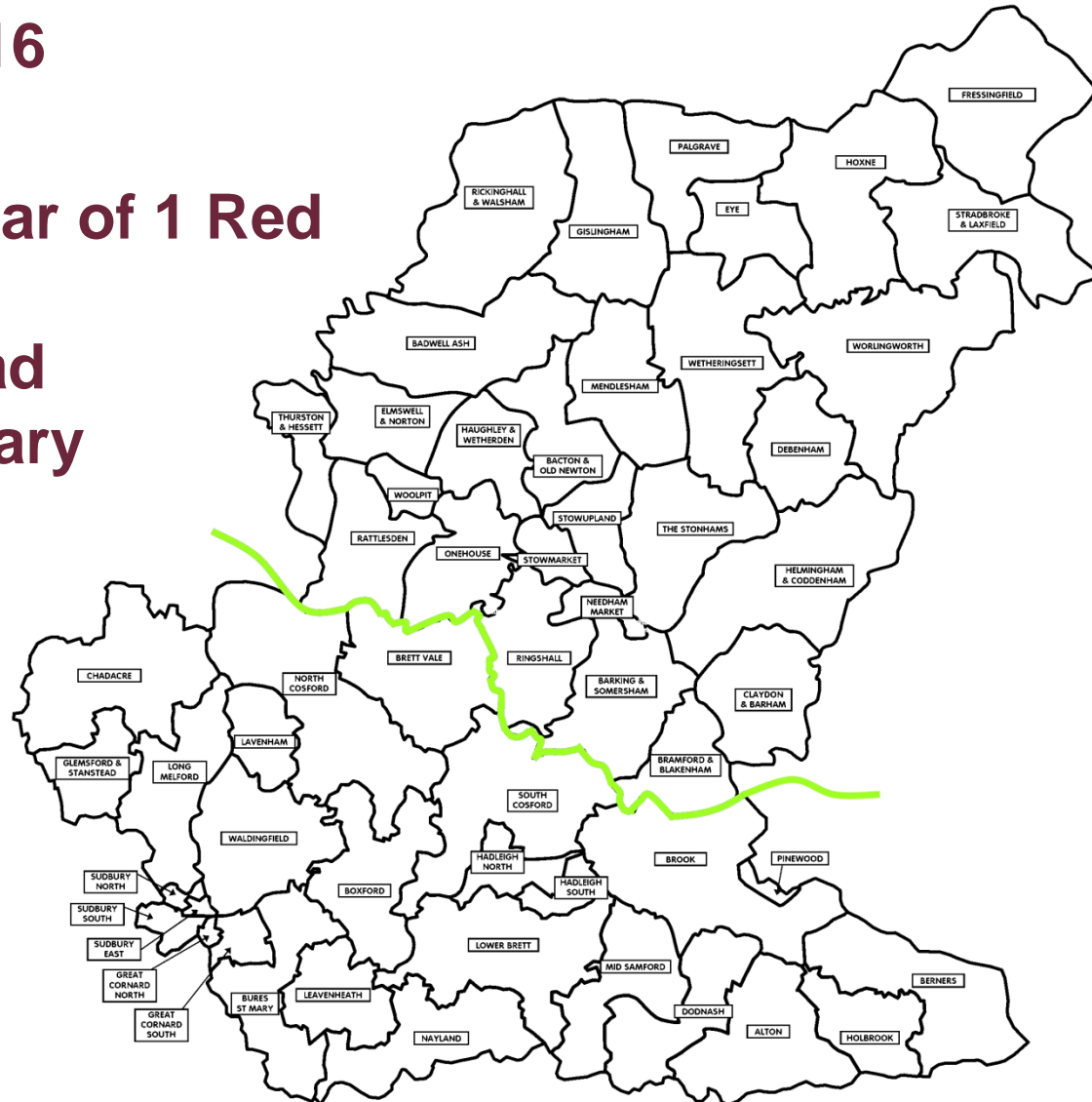



Verbal Updates:

- Confirmation and summary of any 3rd Party representations received not previously issued to members.
- Confirmation and summary of any consultee responses received not previously issued to members
- Confirmation of any changes to recommendation, conditions or reasons.

Site Location Plan

Slide 3

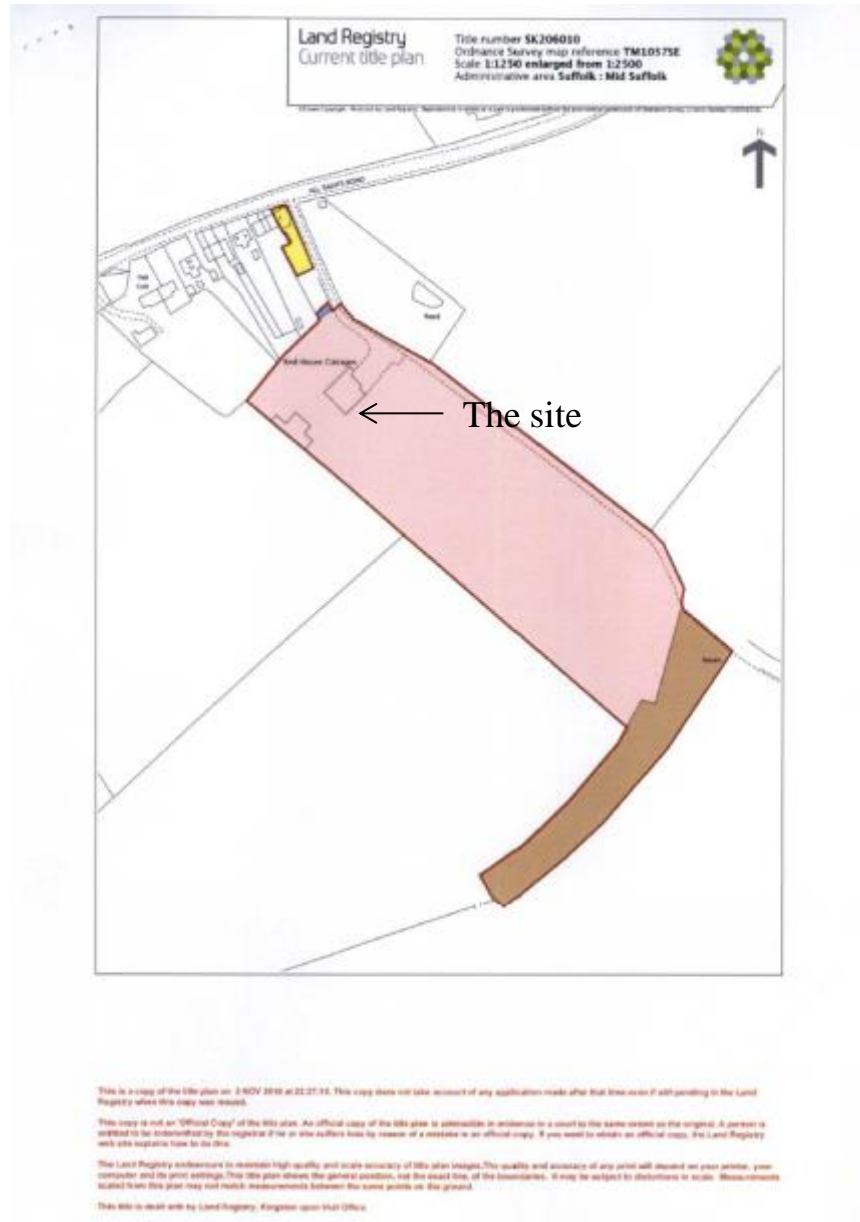

Site Location Plan

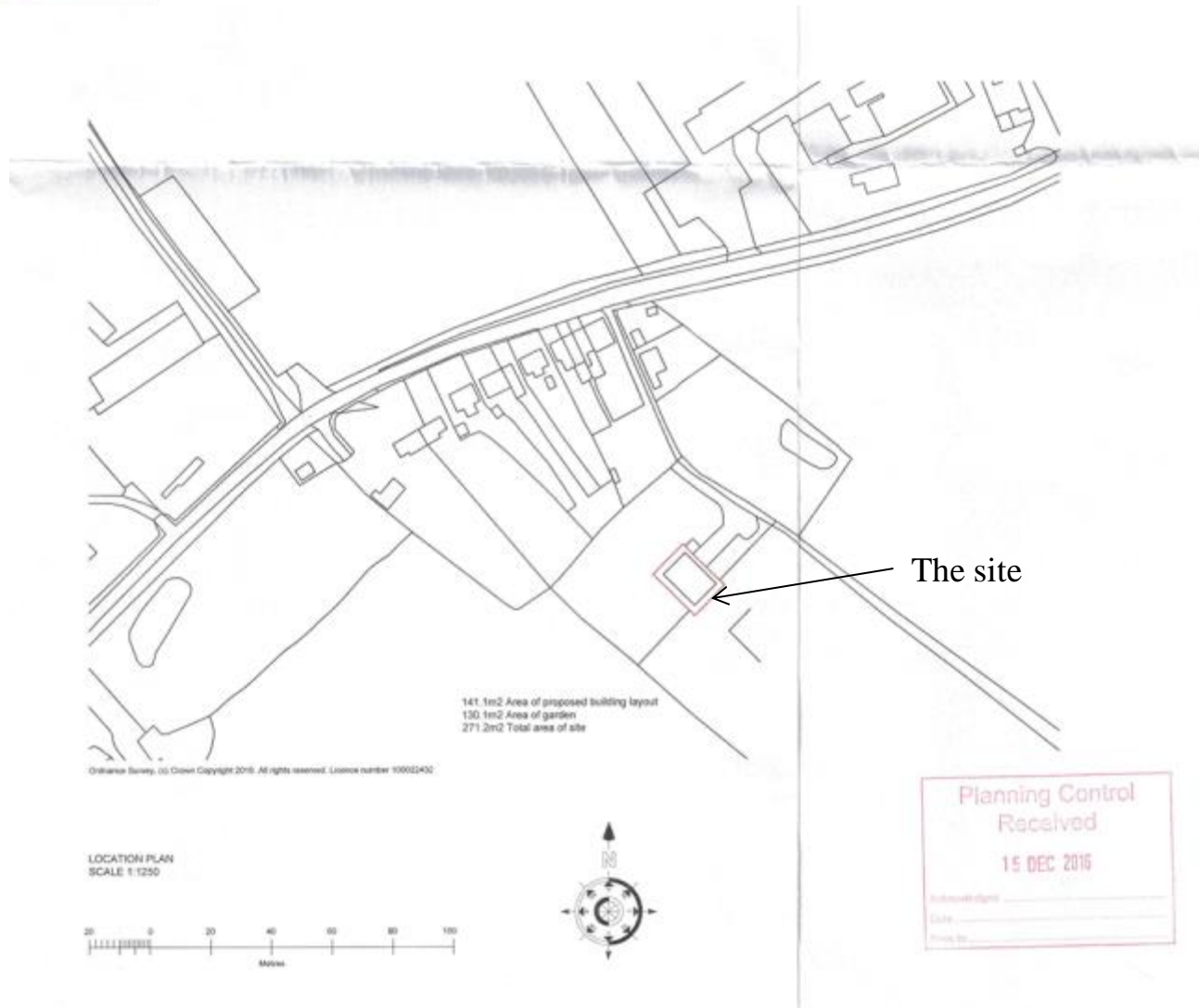

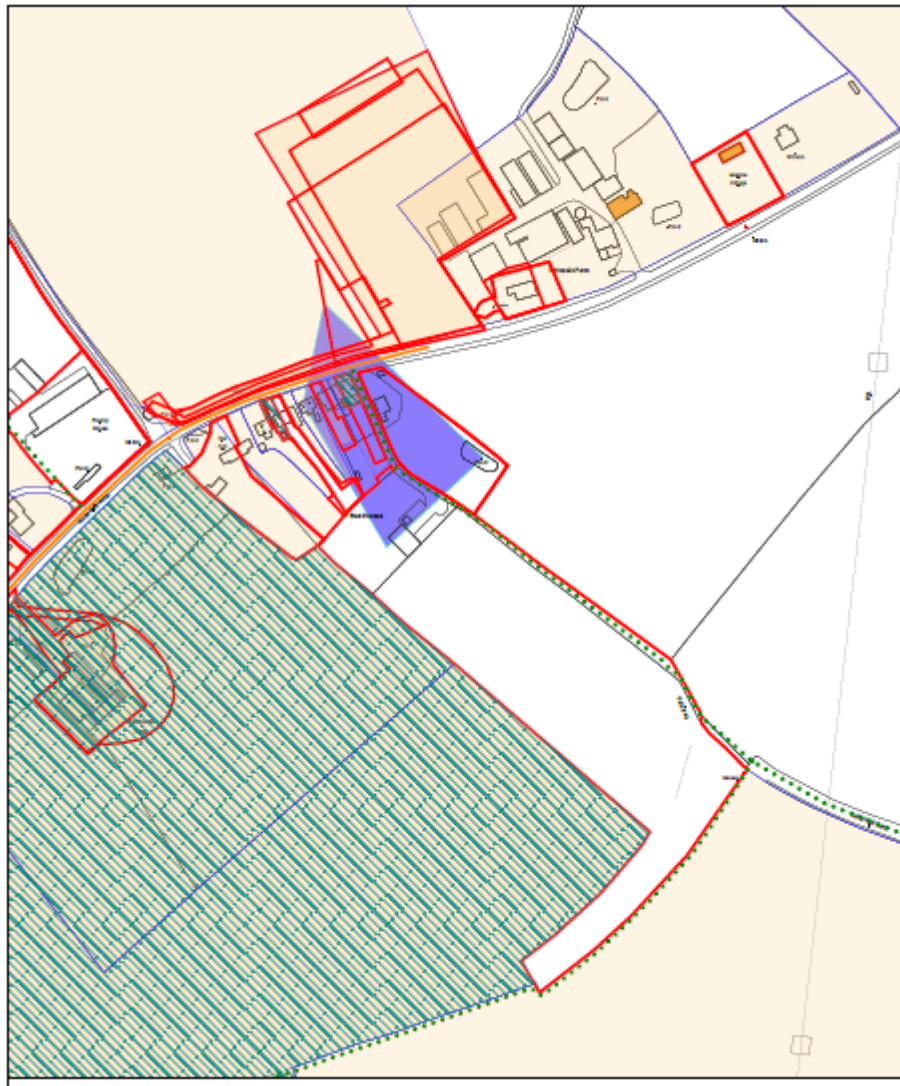

Survey elevations and floor plan

4/9/68/jc

GENERAL NOTES

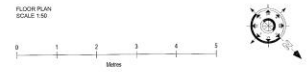
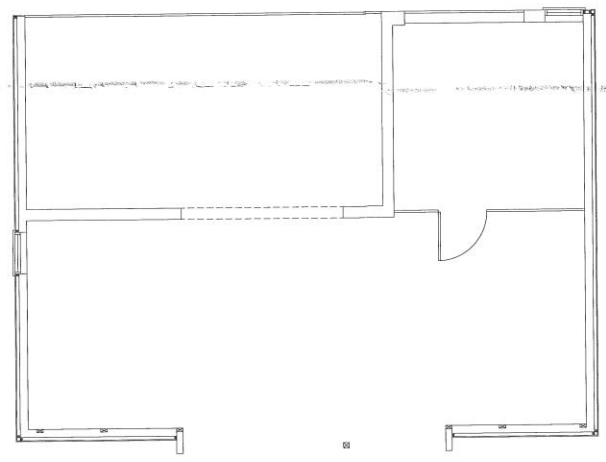
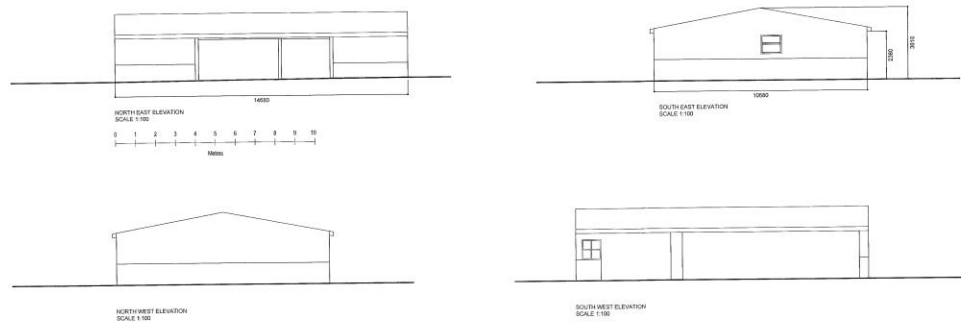

No. Date Revision
Revisions

HOLLINS
Architects, Surveyors &
Planning Consultants
11 Market Hill
Framlingham
Suffolk
IP13 9BA
Telephone: 01793 751909
Email: info@hollins.co.uk
Website: www.hollins.co.uk

Client
MISS PAULINE WATT

Site
1 RED HOUSES
ALL SAINTS ROAD
CREEING ST MARY
IPSWICH IP8 8PN

Project
AGRICULTURAL BUILDING
CONVERSION - PRIOR NOTIFICATION

Planning Control
Received
15 DEC 2016

Details
SURVEY

Scale
1:50 & 1:100 @ A1

Date
SEPTEMBER 2016

Drawn by
RJB

Drawing number
16208 1

This drawing is copyright. The drawing shall not be made public, copied, reproduced, or used for any other purpose without the written consent of the author. Any infringement shall be reported to the author immediately.

Proposed Plan, elevations and location plan

L968/16

GENERAL NOTES

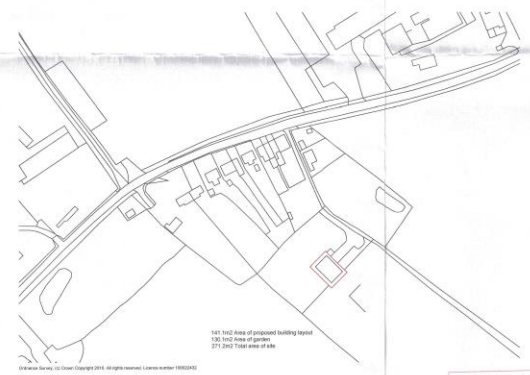
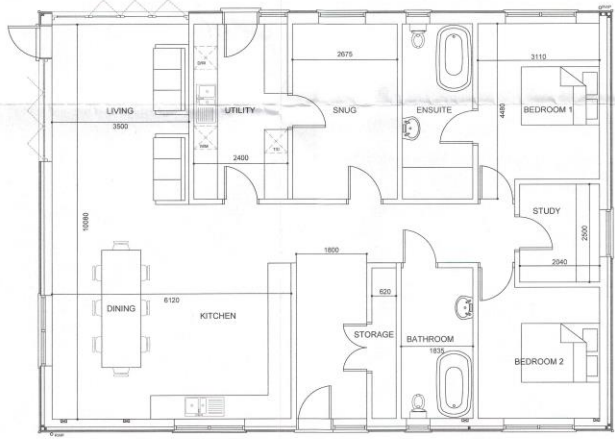
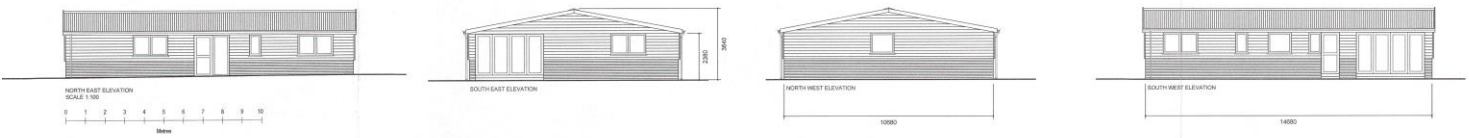

No. Date Revisions

HOLLINS
Architects, Surveyors & Planning Consultants
41 Market Hill
Framlingham
Suffolk
IP13 9BA
Telephone 01728 723859
Fax 01728 723862
E-mail: info@hollins.co.uk
Website: www.hollins.co.uk

Client
MISS PAULINE IVATT

Site
1 RED HOUSES
ALL SAINTS ROAD
CREETING ST MARY
IPSWICH IP6 8PN

Project
AGRICULTURAL BUILDING
CONVERSION - PRIOR NOTIFICATION

Planning Control
Received
15 DEC 2016

Details
PROPOSED PLAN, ELEVATIONS & LOCATION PLAN

Scale
1:50 & 1:100 @ A1

Date
NOVEMBER 2016

Drawn by
RJB

Drawing number
16208 2

This drawing is copyright. The drawings shall not be copied, altered, or used in any way without the prior written consent of the author. The drawings shall be used only for the purposes for which they were prepared and shall not be used for any other purpose without the prior written consent of the author.